# EPIRETINALNA MEMBRANA - ALGORITEM OBRAVNAVE

RSK za oftalmologijo 18.6.2025

Pripravili:
Mojca Globočnik Petrovič,
Neža Čokl Jenko,
Kristina J Hartung,
Marko Šulak,
Peter Ferme

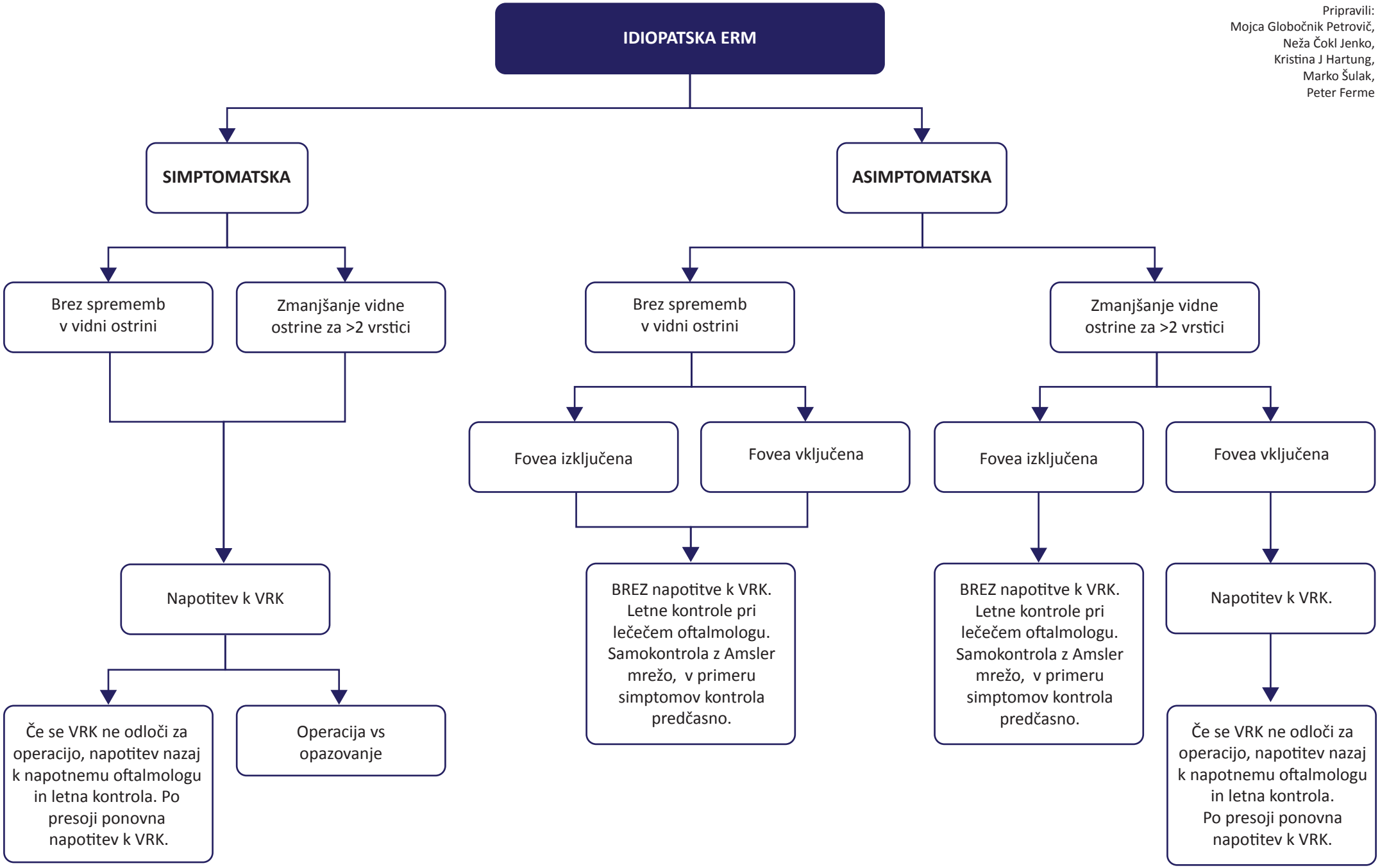


Povzeto po The Royal College of Ophthalmologist, July 2023