ALGORITEM OBRAVNAVE BOLNIKA Z ANTERIORNIM UVEITISOM

RSK za oftalmologijo 18.6.2025

Pripravile:
Nataša Vidović Valentinčič,
Pia Klobučar,
Katja Kuhta,
Maja Potrč

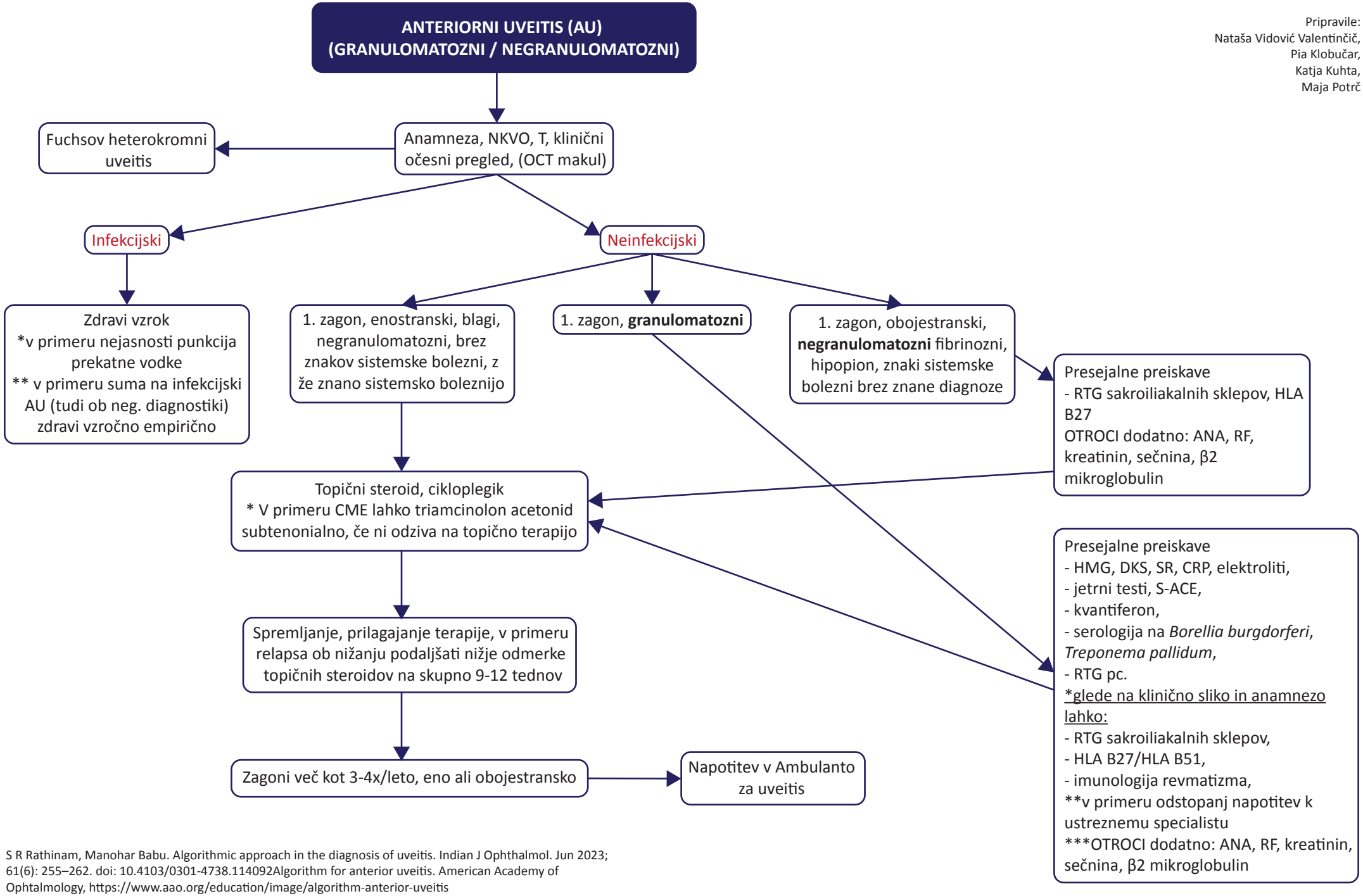

S R Rathinam, Manohar Babu. Algorithmic approach in the diagnosis of uveitis. Indian J Ophthalmol. Jun 2023; 61(6): 255–262. doi: 10.4103/0301-4738.114092Algorithm for anterior uveitis. American Academy of Ophtalmology, https://www.aao.org/education/image/algorithm-anterior-uveitis